Clarinetti (Si♭) 2

Martin Lohse

# Ex Passu

Concerto Piccolo
for accordion and orchestra

# Ex Passu

Concerto Piccolo
for accordion and orchestra

Martin Lohse 2023
W. 63
dedicated to Antonio Spaccarotella, PIF Castelfidardo

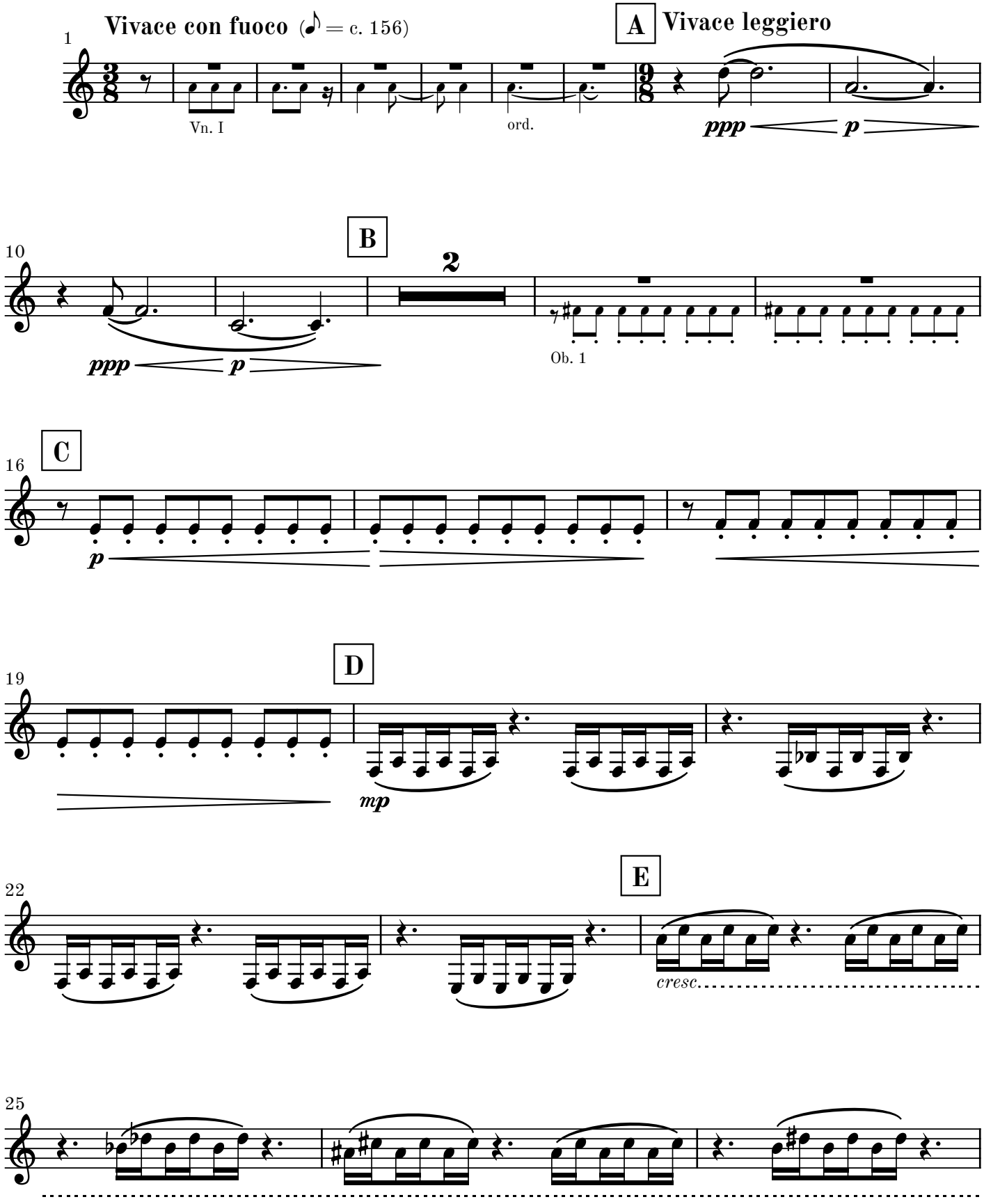


© 2026 Martin Lohse | Mirror Music | MM 1.2-10 | ISMN 979-0-706837-90-1

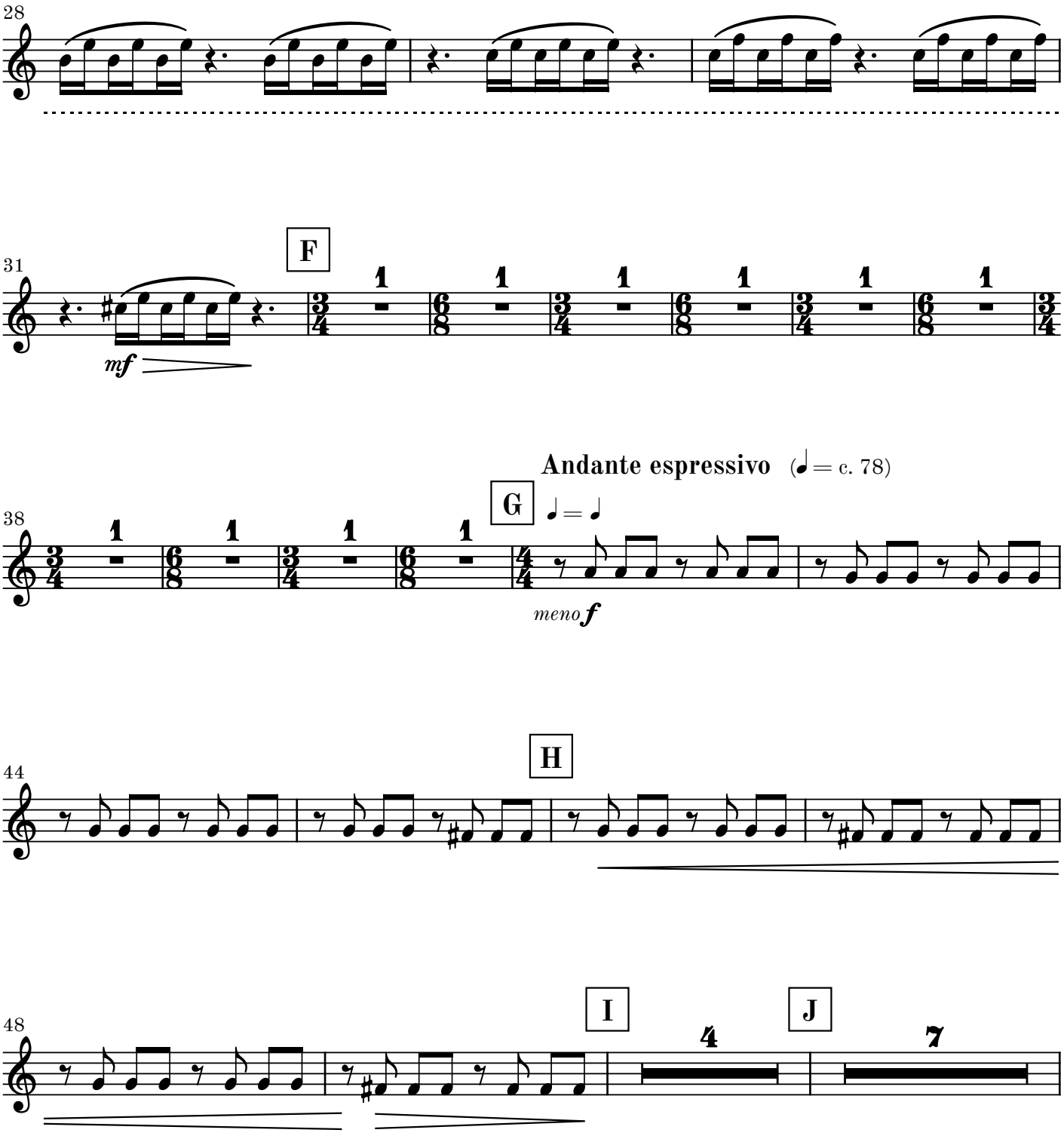
28
31
F
mf
Andante espressivo (♩= c. 78)
38
G
♩= ♩
meno f
44
H
48
I
4
J
7

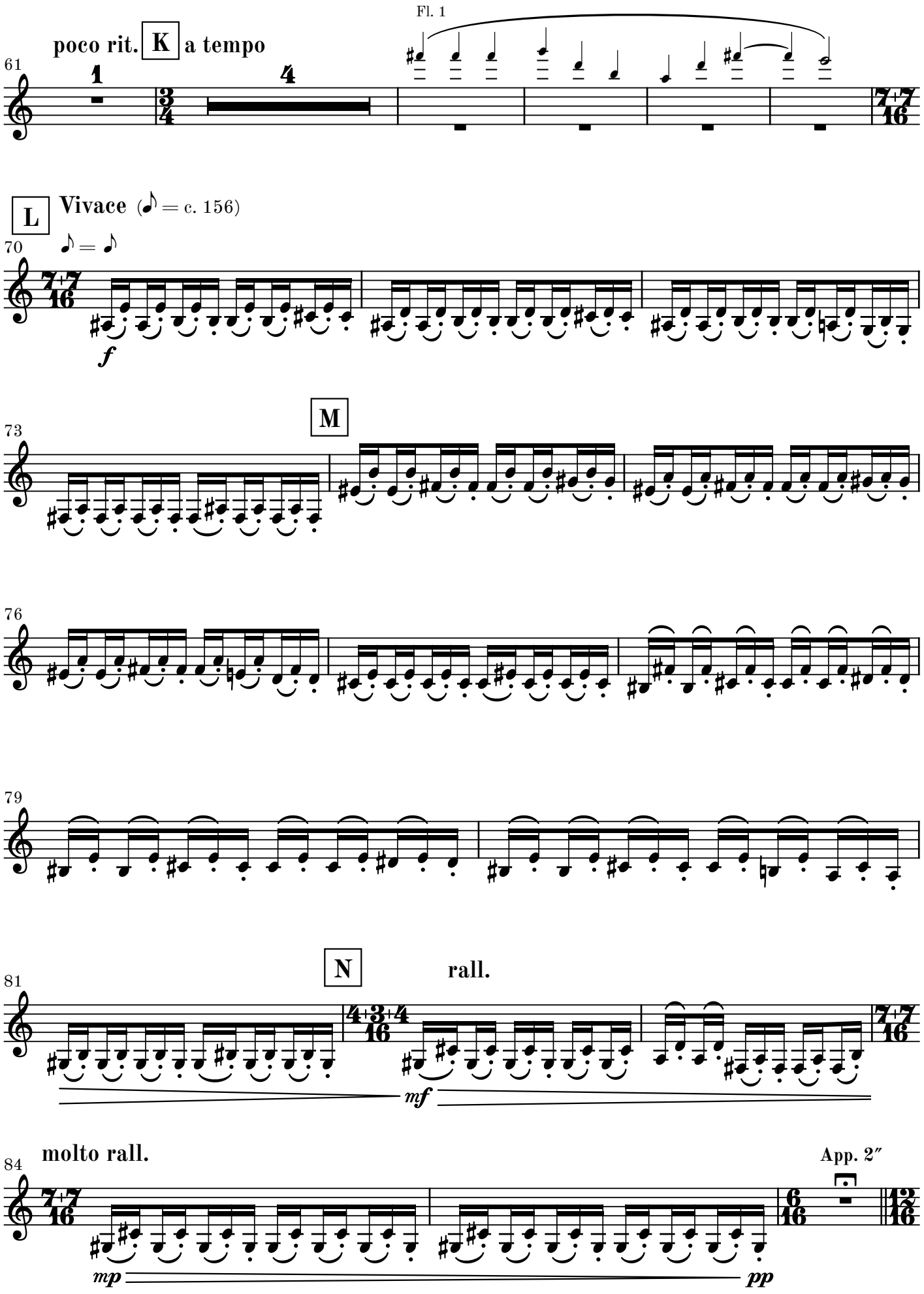
Fl. 1
poco rit.
K
a tempo
61
L
Vivace (♪ = c. 156)
♪ = ♪
70
f
M
73
76
79
N
rall.
81
mf
molto rall.
84
App. 2″
mp
pp

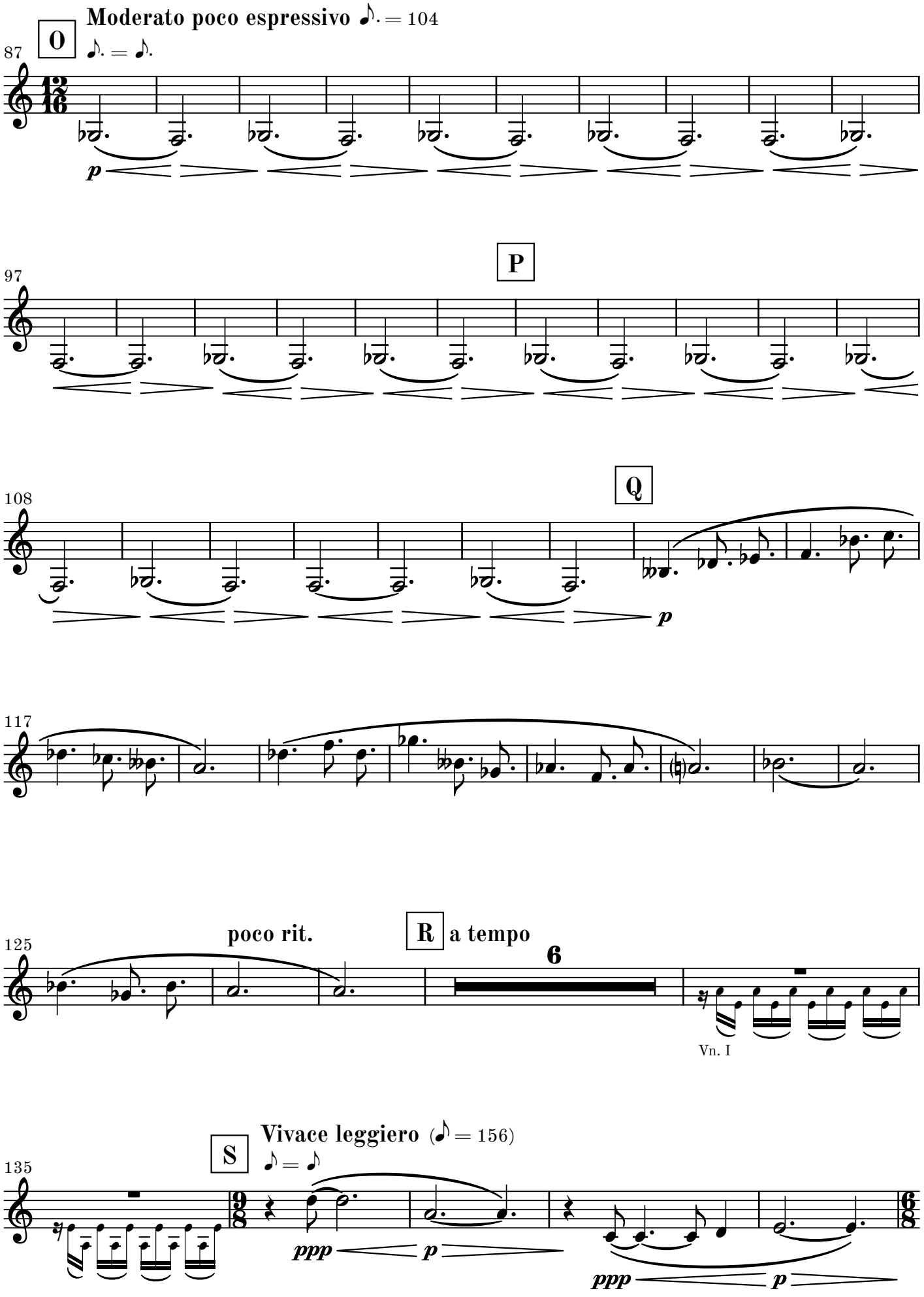
Moderato poco espressivo ♪. = 104
O
♪. = ♪.
87
p
P
97
Q
108
p
117
poco rit.
R
a tempo
6
125
Vn. I
Vivace leggiero (♪ = 156)
S
♪ = ♪
135
ppp
p
ppp
p

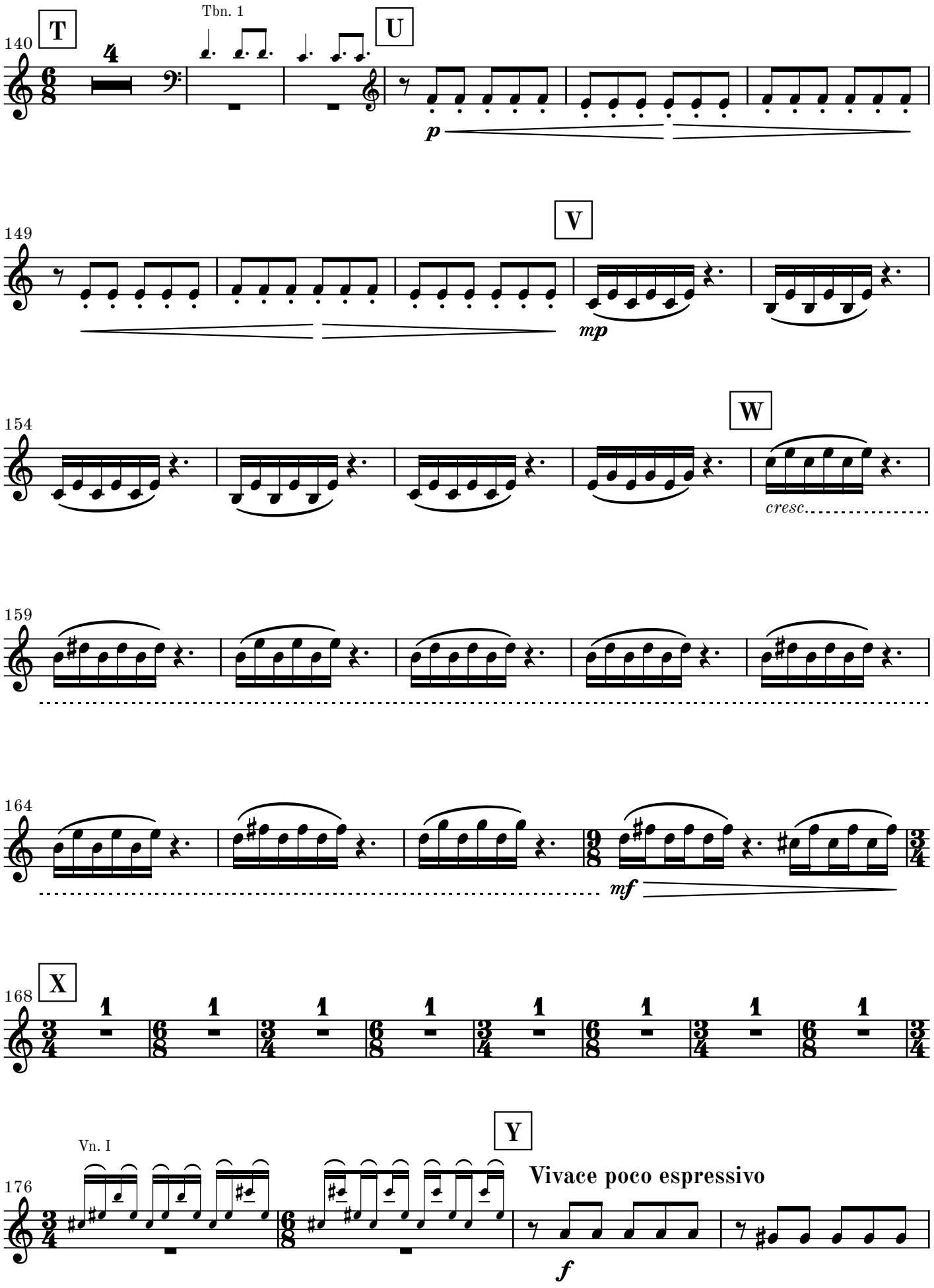
140
T
Tbn. 1
U
p
149
V
mp
154
W
cresc.
159
164
mf
168
X
1
176
Vn. I
Y
Vivace poco espressivo
f

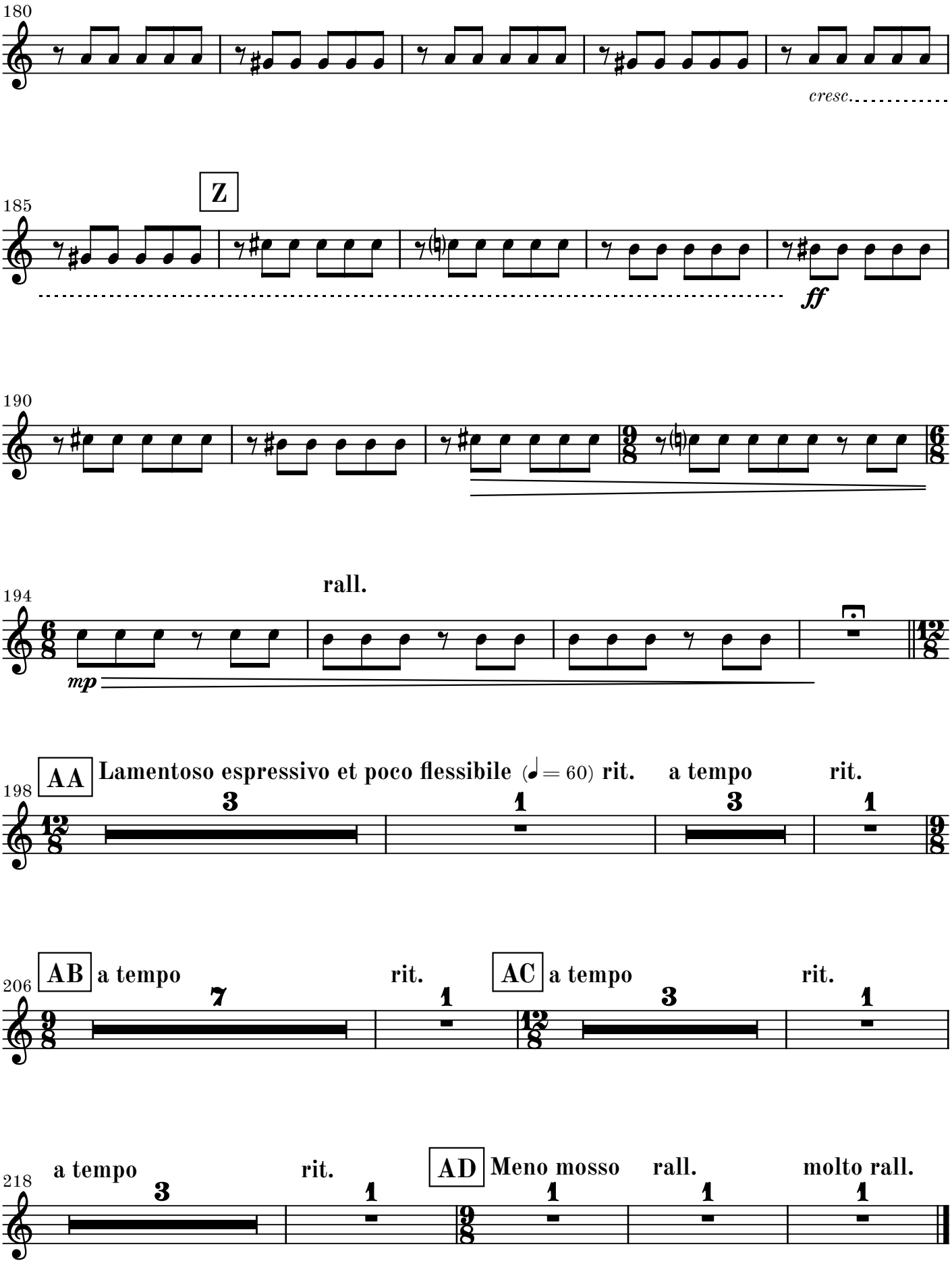
180
cresc.
185
Z
ff
190
194
rall.
mp
198
AA
Lamentoso espressivo et poco flessibile (♩= 60) rit.
a tempo
rit.
206
AB
a tempo
rit.
AC
a tempo
rit.
218
a tempo
rit.
AD
Meno mosso
rall.
molto rall.